

FORESTRY IMPACTS

Jackson County, NC

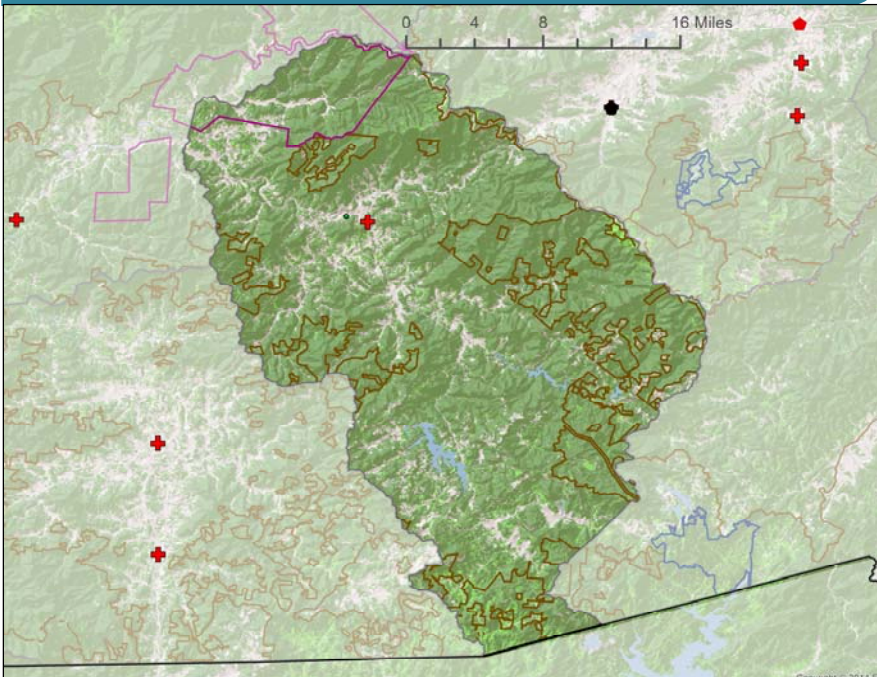

Map Legend

- Chip Mills (pulpwood)
- OSB / MDF (pulpwood)
- Pellets (pulpwood / residue)
- Pulp and Paper (pulpwood)
- Sawmill (sawlogs)
- Hardwoods (Includes Woody Wetlands)
- Softwoods
- Boundaries
 - Federal
 - State
 - Tribal

2012 Forest Industry Economic Impact

Income From Timber Sales¹ :

Income Source	NC	Jackson County
Forest stumpage (\$mill.)	\$ 391.5	\$ 1.5
Delivered forest products (\$mill.)	\$ 774.9	\$ 4.3

Forest Industry Economic Impact²

Total Impact	NC	Jackson County
Output (\$mill.)	\$21,700	\$72.7
Labor income (\$mill.)	\$5,525	\$12.9
Employment	103,000	281

2012 State and County Data

Timberland³ and Reserved Forestland⁴ by Ownership

Ownership	NC	Jackson County
	Acres	
Public Timberland	2,678,104	51,178
Private Timberland	15,443,362	207,099
Reserved Forestland	380,130	10,256
Total	18,501,596	268,533
All Land	31,531,452	316,638
%Timberland	59%	85%
%Reserved	2%	4%

Timber Inventory

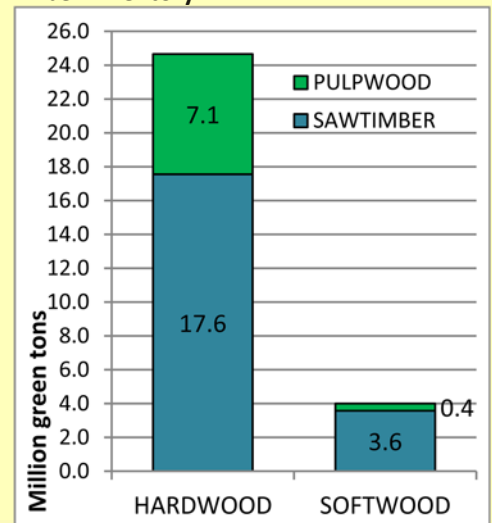

Timber Growth Vs Harvests⁵

Volume Estimate	NC	Mountain Region
	Million green tons	
Growth	49.2	9.61
Harvest	33.7	3.47
Growth:Harvest ratio	1.46	2.77

This region is producing 177% more volume in timber than harvesting



Footnotes:

- ¹ Stumpage value is what the landowner receives for the sale of their standing timber. Delivered value is what is paid by the forest products industry upon delivery of the trees to the mill.
- ² Forest economic impact is based on total effects of all forest products and wood-based industry sectors
- ³ Timberlands are a subset of forestlands that are not reserved by law and potentially available for commercial timber harvest. Federal, state and local governments own public timberlands. Non-industrial private landowners (i.e., farm forests, family forests), forest industry, or other corporate businesses (i.e., timber investment management organizations) own private timberlands.
- ⁴ Reserved forests, as used here, are for public lands where law does not permit commercial timber production.
- ⁵ Harvests include removals during timber harvests and removals for other reasons such as land conversion.

Data provided by:

- NC Forest Service: Buyers of Timber in North Carolina from the North Carolina Forest Service. Found at: http://www.ncforestservice.gov/Managing_your_forest/timber_buyers.htm
- National Land Cover Data Base from the Multi-Resolution Land Characteristics Consortium. Found at: <http://www.mrlc.gov/>
- IMPLAN by Minnesota IMPLAN Group, Inc. Found at: <https://implan.com/>
- Protected Areas Database of the United States from the Conservation Biology Institute. Found at: <http://consbio.org/products/projects/pad-us-cbi-edition>
- Timber Mart South. Found at: <http://www.timbermart-south.com/>
- USDA Forest Service Forest Inventory and Analysis. Found at: <http://apps.fs.fed.us/Evaluator/evaluator.jsp>
- USDA Forest Service Forest Inventory and Analysis Timber Products Output. Found at: http://srsfia2.fs.fed.us/php/tpo_2009/tpo_rpa_int1.php

Key Contacts for Forest Resources in Jackson County

NC Cooperative Extension

Jackson County Center

538 Scotts Creek Rd
 Suite 205 Sylva, NC 28779
 Phone: (828) 586-4009
 Fax: (828) 586-5509
 Website: <http://jackson.ces.ncsu.edu/>

NC Forest Service

Jackson County Ranger Station

131 Glenn Cove Road
 Sylva, NC 28779
 Phone: 828-631-9316
 Fax: 828-631-9368
 Email: jackson.ncfs@ncagr.gov
 Website: <http://www.ncforestservice.gov/contacts/jackson.htm>

Prepared by

James Jeuck, Extension Associate
 Robert Bardon, Ph.D., Professor
 Dennis Hazel, Ph.D., Associate Professor
 Corey Sugerik

Visit our website!

<http://www.ces.ncsu.edu/forestry/>

Follow us on

Facebook! <https://www.facebook.com/ncsu.extfor>
 Twitter! <https://twitter.com/NCSUExtForestry>



Distributed in furtherance of the acts of Congress of May 8 and June 30, 1914. North Carolina State University and North Carolina A&T State University commit themselves to positive action to secure equal opportunity regardless of race, color, creed, national origin, religion, sex, age, veteran status or disability. In addition, the two Universities welcome all persons without regard to sexual orientation. North Carolina State University, North Carolina A&T State University, U.S. Department of Agriculture, and local governments cooperating.