

FORESTRY IMPACTS

Swain County, NC

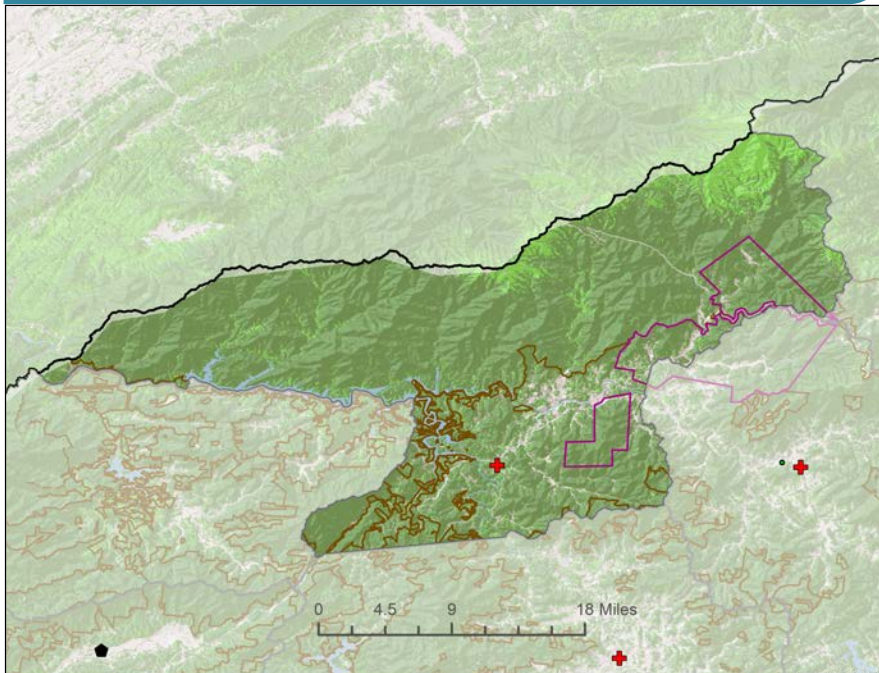
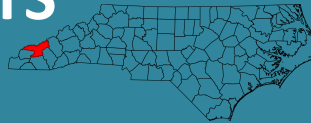

Map Legend

- Chip Mills (pulpwood)
- OSB / MDF (pulpwood)
- Pellets (pulpwood / residue)
- Pulp and Paper (pulpwood)
- Sawmill (sawlogs)
- Hardwoods (Includes Woody Wetlands)
- Softwoods
- Boundaries**
 - Federal
 - State
 - Tribal

2014 Forest Industry Economic Impact

Income From Timber Sales¹ :

Income Source	NC	Swain County
Forest stumpage (\$mill.)	\$422.4	\$0.6
Delivered forest products (\$mill.)	\$841.4	\$1.1

Forest Industry Economic Impact²

Total Impact	NC	Swain County
Output (\$mill.)	\$30,700	\$34.0
Labor income (\$mill.)	\$7,400	\$7.9
Employment	147,700	194

NC STATE UNIVERSITY

State and County Timber Data³

Timberland⁴ and Reserved Forestland⁵ by Ownership

Ownership	NC	Swain County
Acres		
Public Timberland	2,678,104	23,632
Private Timberland	15,443,362	66,758
Reserved Forestland	380,130	225,984
Total	18,501,596	316,374
All Land	31,531,452	345,674
%Timberland	59%	92%
%Reserved	2%	71%

Timber Inventory

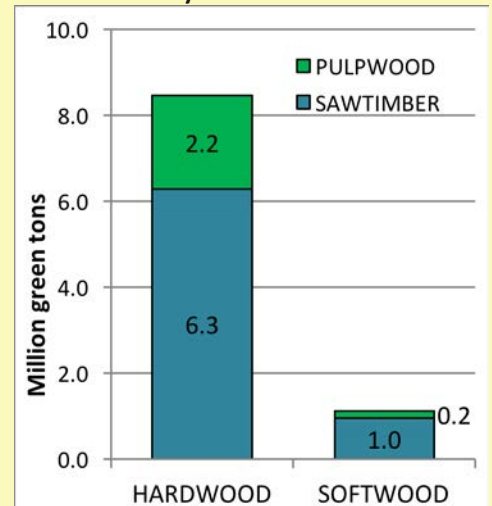

Timber Growth Vs Harvests⁶

Volume Estimate	NC	Swain County
Million green tons		
Growth	54.9	0.27
Harvest	33.1	0.02
Growth:Harvest ratio	1.7	11.61

- This region is producing 1061% more volume in timber than harvesting*

Footnotes:

- ¹ Stumpage value is what the landowner receives for the sale of their standing timber. Delivered value is what is paid by the forest products industry upon delivery of the trees to the mill.
- ² Forest economic impact is based on total effects of all forest products and wood-based industry sectors
- ³ Timber data is from 2012.
- ⁴ Timberlands are a subset of forestlands that are not reserved by law and potentially available for commercial timber harvest. Federal, state and local governments own public timberlands. Non-industrial private landowners (i.e., farm forests, family forests), forest industry, or other corporate businesses (i.e., timber investment management organizations) own private timberlands.
- ⁵ Reserved forests, as used here, are for public lands where law does not permit commercial timber production.
- ⁶ Harvests include removals during timber harvests and removals for other reasons such as land conversion.

Data provided by:

- NC Forest Service: Buyers of Timber in North Carolina from the North Carolina Forest Service. Found at: http://www.ncforestsERVICE.gov/Managing_your_forest/timber_buyers.htm
- National Land Cover Data Base from the Multi-Resolution Land Characteristics Consortium. Found at: <http://www.mrlc.gov/>
- IMPLAN by Minnesota IMPLAN Group, Inc. Found at: <https://implan.com/>
- Protected Areas Database of the United States from the Conservation Biology Institute. Found at: <http://consbio.org/products/projects/pad-us-cbi-edition>
- Timber Mart South. Found at: <http://www.timbermart-south.com/>
- USDA Forest Service Forest Inventory and Analysis. Found at: <http://apps.fs.fed.us/Evaliator/evaluator.jsp>
- USDA Forest Service Forest Inventory and Analysis Timber Products Output. Found at: http://srsfia2.fs.fed.us/php/tpo_2009/tpo_rpa_int1.php

Key Contacts for Forest Resources in Swain County

NC Cooperative Extension

Swain County Center

60 Almond School Rd
Bryson City, NC 28713
Phone: (828) 488-3848
Fax: (828) 488-3575
Website: <http://swain.ces.ncsu.edu/>

NC Forest Service

Swain County Ranger Station

P.O. Box 1072
Bryson City, NC 28713
Phone: 828-488-3932
Fax: 828-488-4942
Email: swain.ncfs@ncagr.gov
Website: <http://www.ncforestsERVICE.gov/>

Prepared by:

Laurel Kays, Graduate Research Assistant
Robert Bardon, Ph.D., Professor and Associate Dean of Extension
Dennis Hazel, Ph.D., Associate Professor

Extension Forestry
College of Natural Resources

Visit us at:

<https://forestry.ces.ncsu.edu/>
facebook.com/ncsu.extfor
<https://twitter.com/NCSUExtForestry>

NC STATE EXTENSION

North Carolina State University and North Carolina A&T State University commit themselves to positive action to secure equal opportunity regardless of race, color, creed, national origin, religion, sex, age, veteran status or disability. In addition, the two Universities welcome all persons without regard to sexual orientation.